

# The Benevolent Society Organisational Structure

Updated 1 December  
2009

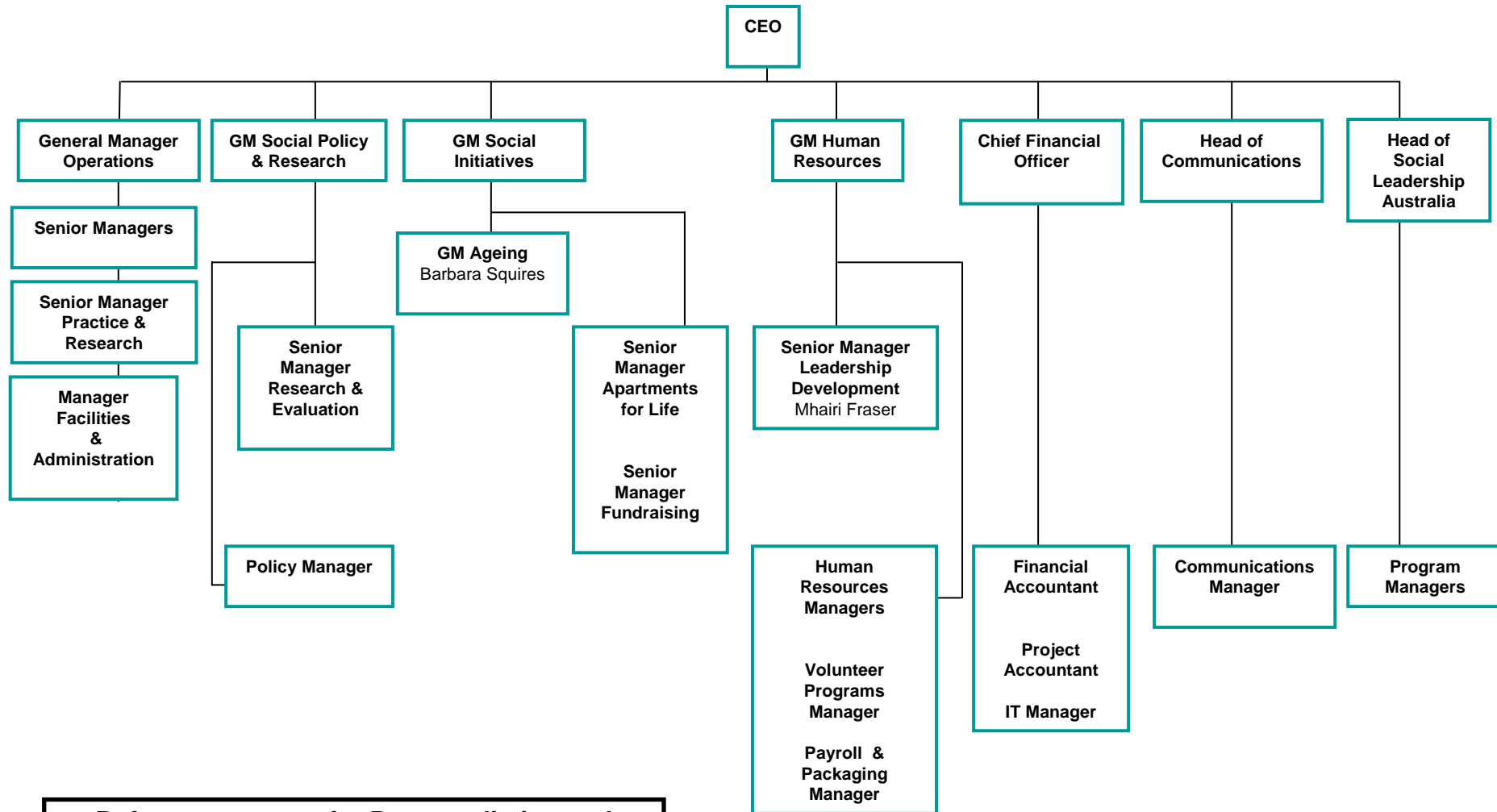

**Refer to next page for Program listing and Managers**

**Metro Central**

**Metro South West and Western Sydney**

**Rural and Regional NSW**

**Residential Ageing**

**Fostering Young Lives**

**Queensland**

**Eastern & Central Region**

Eastern Scarba; Early Intervention Program; Partnerships In Early Childhood; Sir Philip Baxter Child Care Centre; Central Scarba; South East Sydney Parenting Coordination; Woolloomooloo Community Connector; Racing to the Top; Eastern Volunteer Home Visiting; Attachment Matters; NIDS Transform; Inner West Volunteer Home Visiting; SES Networks of Practice; Inner West Supported Playgroup; Post Adoption Resource Centre

**Macarthur Region**

Centre for Women's Health Mid to Older Women's Health Service; Domestic Violence Service  
Indigenous Leadership Program  
Kids Create Tomorrow  
SWS Community Programs;  
Wheely Good Fun  
Play Power

**Central Coast and Hunter Region**

Brighter Futures  
Partnership in Early Childhood Communities for Children Central Coast  
Networks of Practice Project  
CCNOP Learning and Development Project  
Resilient Communities  
The Entrance Community Engagement Project  
TIES Community Project  
Strengthening Neighbourhoods Project

Sans Souci Gardens

Fostering Young Lives Implementation

Brown Plains Early Years Centre

**Southern Sydney Region**

Commonwealth Carers and Carelink Respite Centre;  
St George & Sutherland Live at Home Program SSLAHP (SS Options Program, COMPACK South; SS Respite, SS Social Support, SS Disability Respite Program, St George Veterans Project; Flexible Respite Program; Community Care Southern Sydney (Greenwood Cottage; HAHC; HAHStG; HAHR; ACHA; EACH )

**Bankstown, Liverpool & Fairfield Region**

Brighter Futures Program SWS: Bankstown, Fairfield and Liverpool;  
First Five Years Program, Personal Helpers & Mentors Program Wingecarribee, Liverpool, and Fairfield;  
Foundations for Young Parents South West Sydney Scarba, Cluey Kids, Minto Kids, Partnerships In Early Childhood

**New England**

Brighter Futures, Personal Helpers & Mentors Program – Armidale  
Personal Helpers & Mentors Program – Mudgee  
Personal Helpers & Mentors Program – Inverell

Fostering Young Lives Manager – Metro SWS

North Gold Coast Early Years Centre

Fostering Young Lives Manager - Metro Central

Personal Helpers and Mentors Program - Logan

**Community Care Eastern Sydney**

Eastern Suburbs Options Program; Eastern Suburbs Veterans Project; Sydney & East Home Assistance; CACP; EACH; Crisis Funding; Mirrabooka Village; Financial Inclusion Program

Community Care Nepean  
National Respite for Carers Program; Help at Home Nepean

**Central West (BFP Network Manager – Brighter Futures**

Post Adoption Support Service Queensland

**Community Care Northern Sydney**

Help at Home North Shore; Help at Home Warringah/Pittwater; Multicultural Help at Home; Northern Sydney Home Assistance; Northern Beaches Food Services; William Charlton Village

**Northern Sydney - Children/Families,**  
Brighter Futures Northern Sydney; Northern Sydney ATSI Early Years

**The Benevolent Society  
Operations  
Programs and Managers**